

PLAN OF PROPOSED BUILDING FOR DWELLING IN PLOT NO. 6 AT NO. 175 - GOWRIVAKKAM VILLAGE, SAIDAPET TALUK, SENGAI ANNA DIST., MADRAS. S. NO. 78/1-B. SCALE 8'=1"

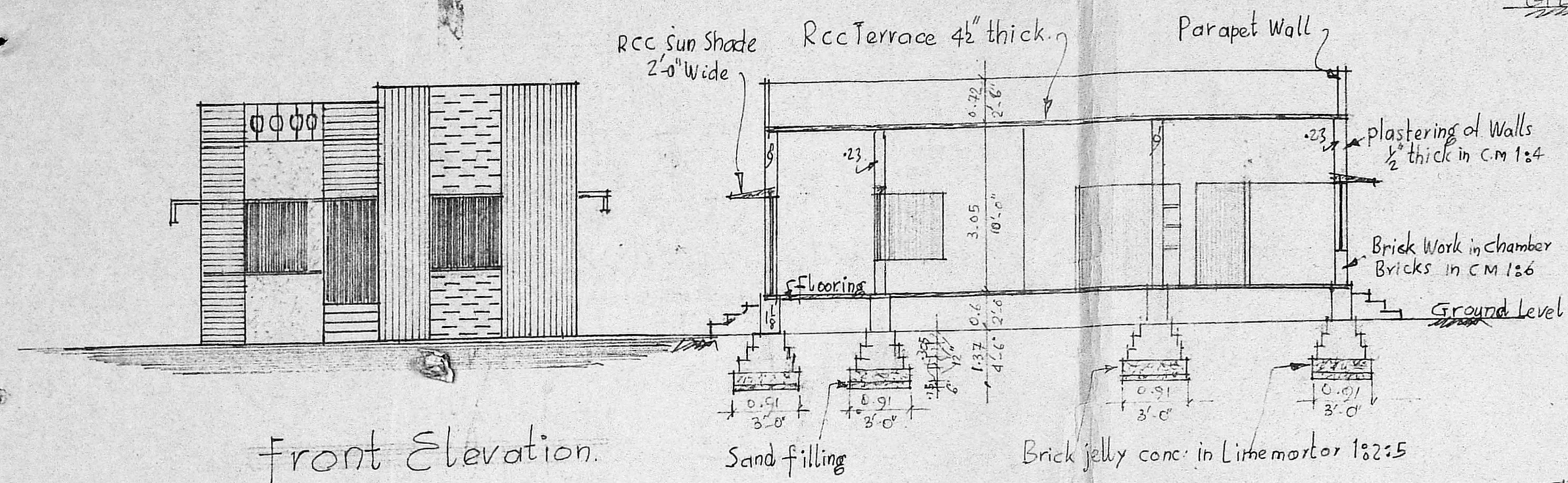

Front Elevation.

SECTION 'A-B'

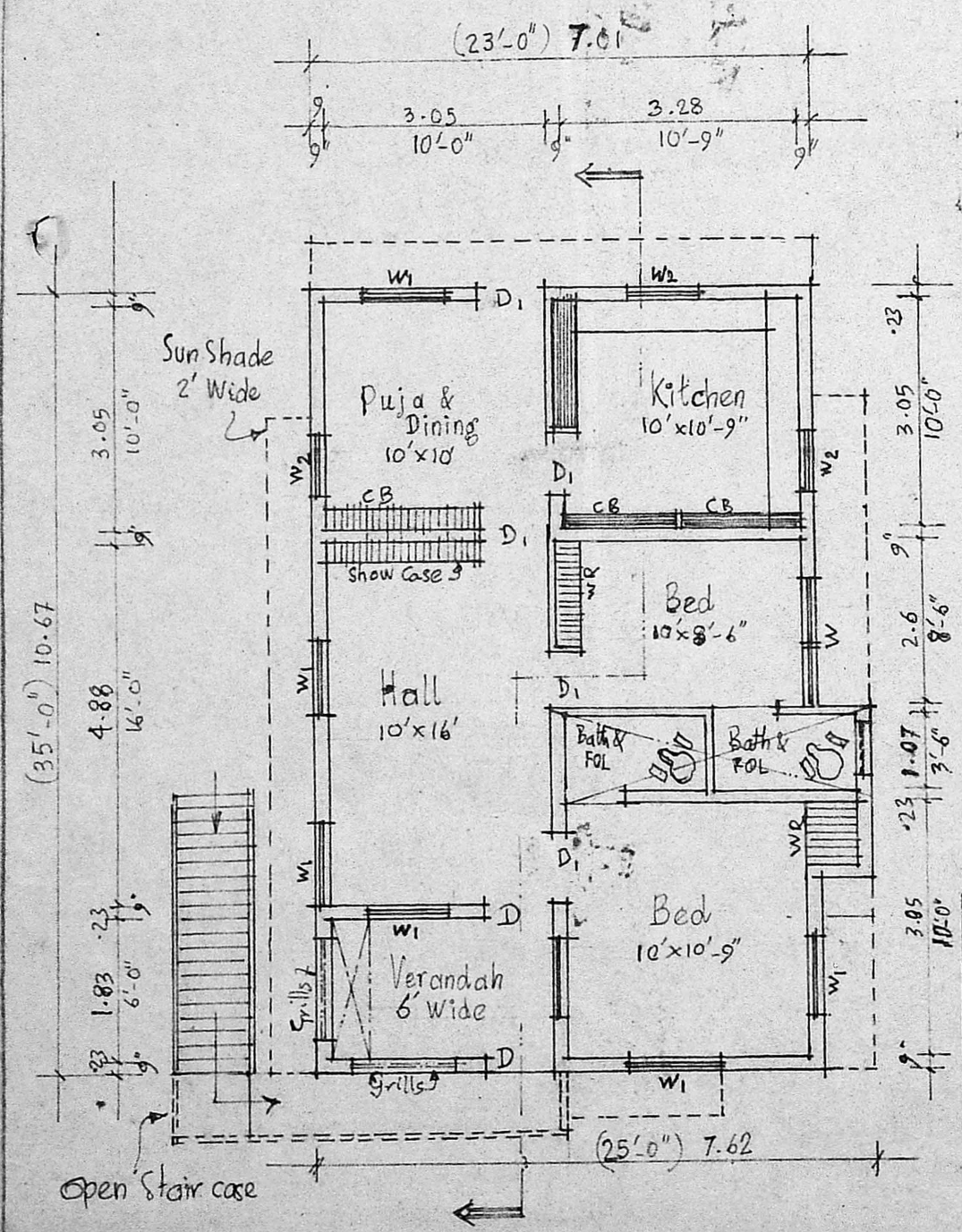

Ground Floor Plan.

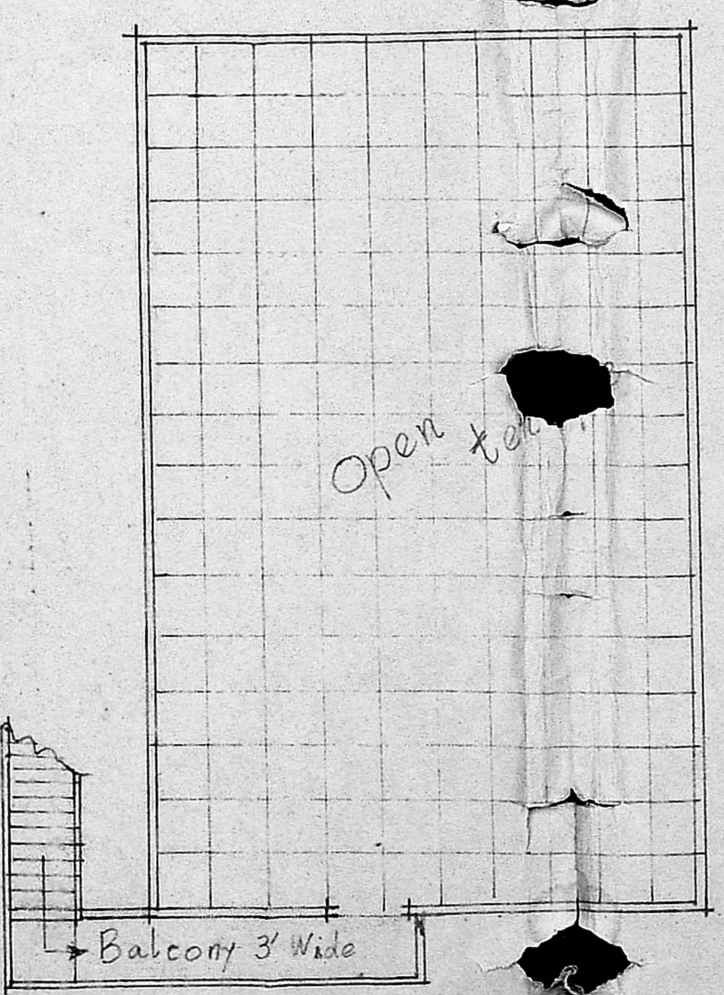

First Floor Plan

Tambaram - Velacheri Road

S V E T COLLEGE PREMISES

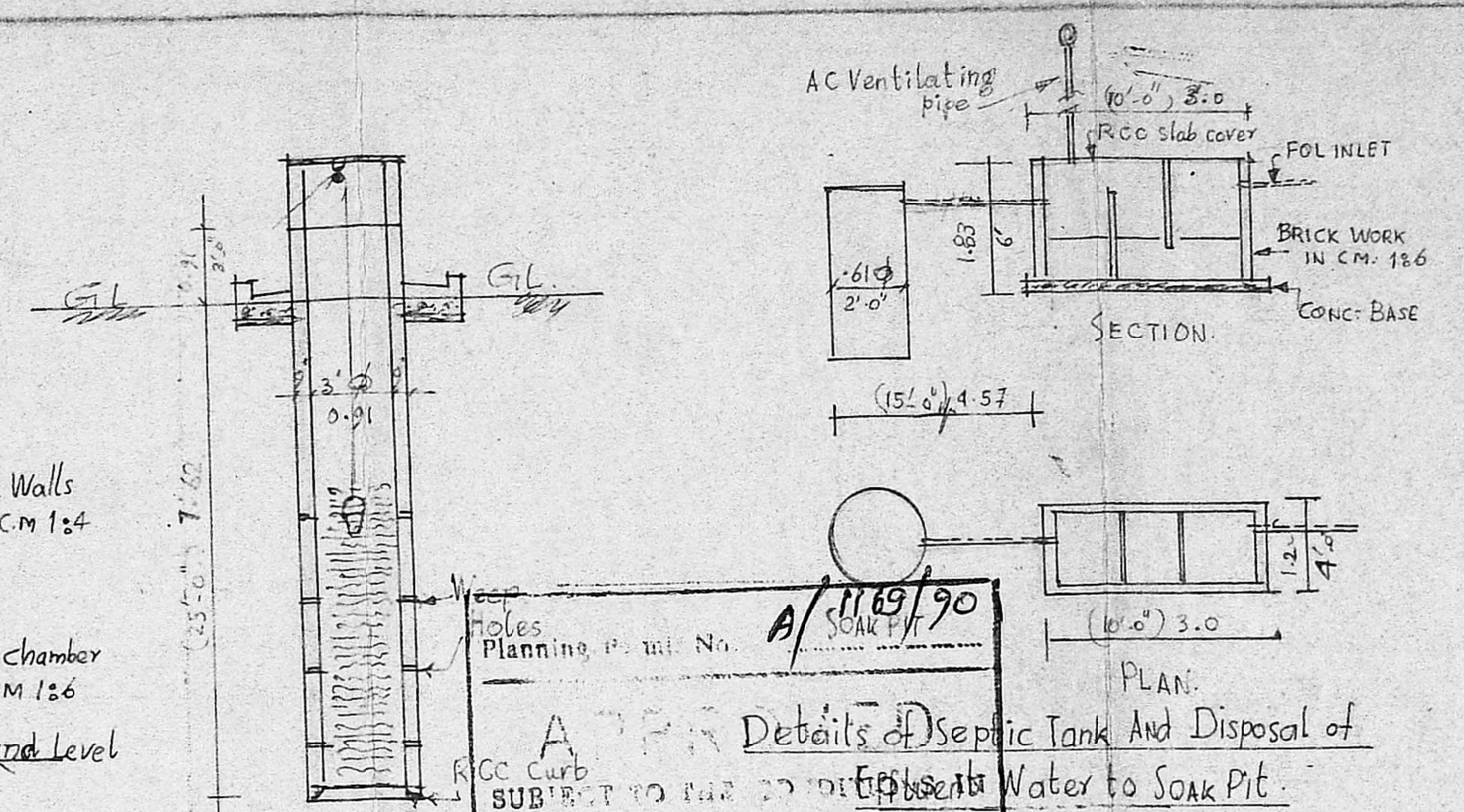

Planning Permit No. A/1149/90
 Details of Septic Tank And Disposal of Effluent Water to Soak Pit.
 No. A.S. 7739/90 6/09/90
 J. C. R. Unnikrishnan
 FOR MEMBER SECRETARY
 MADRAS METROPOLITAN DEVELOPMENT AUTHORITY
 MADRAS 600 008

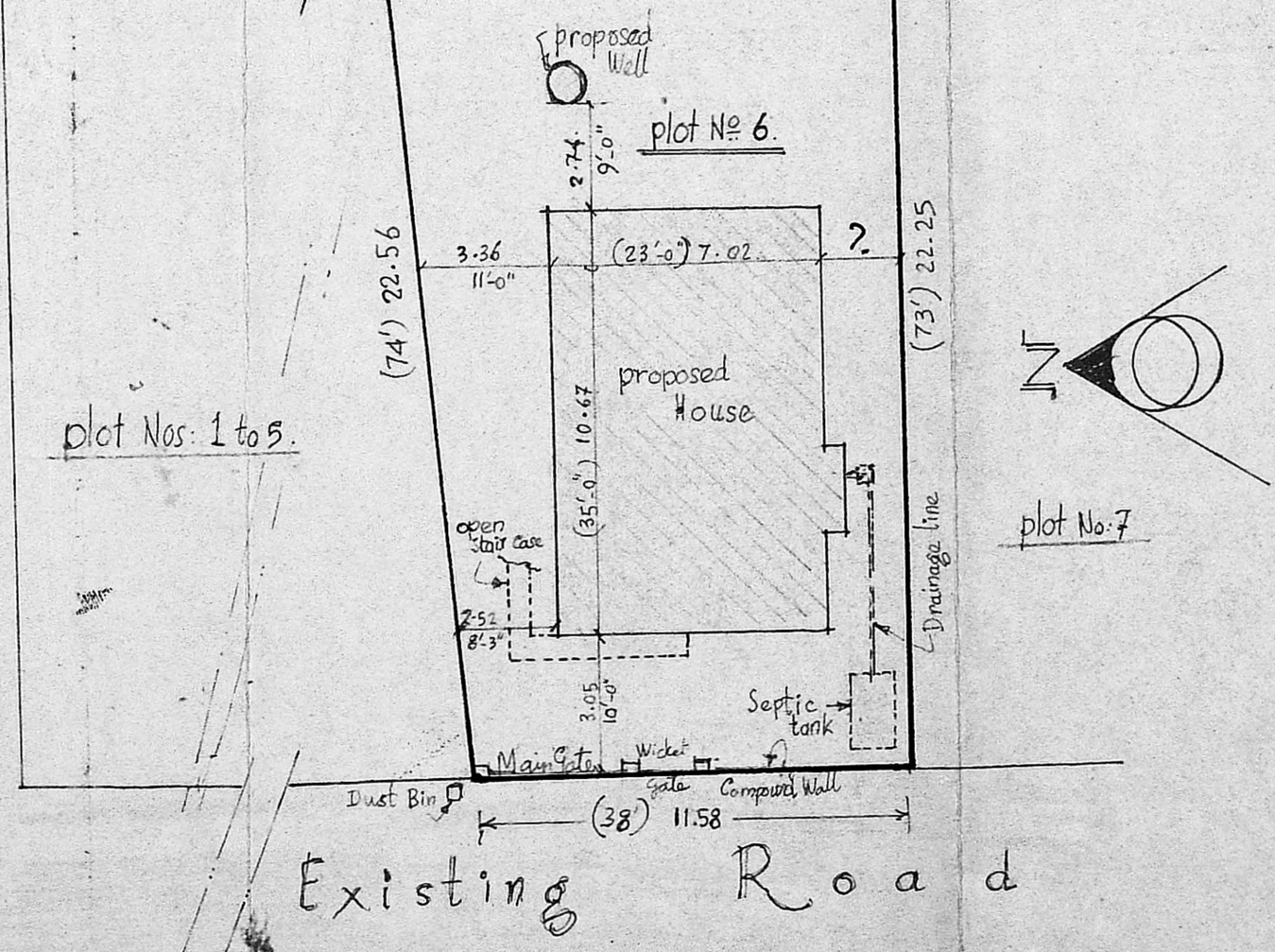

SITE PLAN Scale: 16'=1" (1:200)

Scouting plan
 A2 7739/90
 mg 18/04/90

SCHEDULE OF JOINERIES.

D Door	(3'-3" x 6'-6") .99 x 1.98	W. Window	(5'-0" x 4'-6") 1.52 x 1.37
D ₁ Door	(3'-0" x 6'-6") .91 x 1.98	W ₁ Window	(4'-0" x 4'-6") 1.2 x 1.37
D ₂ Door	(2'-6" x 6'-6") .76 x 1.98	V-Ventilator	(3'-0" x 1'-6") .91 x .46
WR. Ward Robe	(3'-6" x 6'-6") 1.15 x 1.98	CB. Cup Board	(4'-0" x 6'-6") 1.2 x 1.98

SPECIFICATION.

Foundation with brick jelly concrete & with conventional footings followed with plinth beam cast in site at plinth level. Brick work with best chamber bricks in c.m. 1:2:6. RCC lintels cast continuous at lintel level. RCC Roof Terrace 4 1/2" thick 1:2:4 mix As per M.D.S.S. Plastering of walls in cement mortar 1:2 - 1/2" thick. Doors & windows with Teak Wood/country Wood best seasoned and painted two coats over one coat of primer Colour Washing two coats over one coat of White Washing.

COLOURING REFERENCE.

Proposed Work	---	▬
Plot Boundary	---	▬▬
Existing Road	---	▬▬▬

Plinth Area	76.35 S.M
Carpet Area	61.66 S.M.

M. K. SRINIVASAN LCE
 CONSULTING ENGINEER,
 LICENSED SURVEYOR
 CORPORATION OF MADRAS
 Licence No. 22
 29, RANGNATHAN STREET,
 Opp. to Mambalam Fly Sta. on
 T. NAGAR, MADRAS. 17

(Signature)

LICENSED SURVEYOR No. 441443

OWNER